

**NOTICE!!**

**These documents have been scanned!**

**Do not place un-scanned documents beneath this notice!**

**Do not remove this notice from this file!**

GPO Jacket No. 560-102  
Print Order 61540  
Rise Business Services, LLC  
Job=AZ15 5/22/2019



Box Number= AZ15079



Claim Begin-End: AMC394874-AMC394874

**1 Initial Receipt**



AZ15079-16

AMC394407-AMC394878

**United States Department of the Interior**  
**Bureau of Land Management**  
 BUSINESS & SUPPORT SVCS DIV  
 ONE N CENTRAL AVE SUITE 800  
 PHOENIX, AZ 85004 -4427  
 Phone: (602) 417-9200

Receipt

No:

1795573

<b>Transaction #:</b> 1853793	<b>ENTERED INTO COMPUTER</b>
<b>Date of Transaction:</b> 09/30/2008	
<b>CUSTOMER:</b> ALAN PETERSON 29876 N 121ST LN PEORIA, AZ 85383	OCT 09 2008 

LINE #	QTY	DESCRIPTION	REMARKS	UNIT PRICE	TOTAL
1	1.00	LOCATABLE MINERALS / MINING CLAIMS-NEW, UNADJUD, ONE OR MORE AUTH NOS / NEW MINING CLAIM LOCATION FEE \$30 (1993) <b>CASES:</b> AMC394874/\$30.00		- n/a -	30.00
2	1.00	LOCATABLE MINERALS / MINING CLAIMS-NEW, UNADJUD, ONE OR MORE AUTH NOS / NEW MINING CLAIM PROCESSING FEE \$15 (1930) <b>CASES:</b> AMC394874/\$15.00		- n/a -	15.00
3	1.00	LOCATABLE MINERALS / MINING CLAIMS-NEW, UNADJUD, ONE OR MORE AUTH NOS / NEW MINING CLM MAINT FEE \$125 (1993) <b>CASES:</b> AMC394874/\$125.00		- n/a -	125.00
<b>TOTAL:</b>					<b>\$170.00</b>

PAYMENT INFORMATION			
1	<b>AMOUNT:</b>	\$170.00	<b>POSTMARKED:</b> N/A
	<b>TYPE:</b>	CASH	<b>RECEIVED:</b> 09/30/2008
	<b>NAME:</b>	PETERSON, ALAN 29876 N 121ST LN PEORIA AZ 85383	

REMARKS

This receipt was generated by the automated BLM Collections and Billing System and is a paper representation of a portion of the official electronic record contained therein.

**NOTICE!!**

**These documents have been scanned!**

**Do not place un-scanned documents beneath this notice!**

**Do not remove this notice from this file!**

GPO Jacket No. 560-102  
Print Order 61540  
Rise Business Services, LLC  
Job=AZ15 5/22/2019



Box Number= AZ15079



Claim Begin-End: AMC394874-AMC394874

**2 Correspondence**



AZ15079-16

AMC394407-AMC394878



# United States Department of the Interior



BUREAU OF LAND MANAGEMENT  
Arizona State Office  
One North Central Avenue, Suite 800  
Phoenix, Arizona 85004-4427  
[www.blm.gov/az/](http://www.blm.gov/az/)  
November 2, 2012

In Reply Refer To:  
3800 (9310) AT  
AMC394874, AMC397280

CERTIFIED MAIL – RETURN RECEIPT REQUEST 7012 2210 0000 8675 2438

## NOTICE

PETERSON STEVE, ET AL  
7528 W. SWEET RIVER ROAD  
TUCSON, AZ 85743

This Notice Affects Those Claims  
Shown in the Block Below.

---

AMC394874, 397280  
SHOW ME GOLD #3, #4

---

### 2013 Maintenance Fees - Additional Fees Required

Your maintenance fee payment for the 2013 assessment year, in the amount of \$140 per claim, for the placer claims listed above, has been received and is insufficient. **The total due on your claim(s) is: \$81,960.**

In accordance with the Consolidated Appropriations Act of 2012, Public Law 112-74 (125 Stat 1047), and FR44155-44158 (2012) Congress changed the way maintenance fees for placer mining claims are assessed. Instead of charging the maintenance fee on a per-claim basis, Congress stated that the fee, which is currently \$140, will be assessed on each 20 acre parcel of a placer claim or portion thereof.

Insufficient payment of the annual maintenance fee for the 2013 assessment year is a curable defect. **Therefore you are required to do one of the following within 30 days of receipt of this notice or your claim(s) will be declared forfeited:** 1) submit additional fees of \$140 per 20-acres or portion thereof based on the full acreage of the claim, or 2) amend the claim(s) to reduce the acres so a lesser fee is due and submit any additional fees due; or 3) relinquish the claim(s) in their entirety, in which case BLM will refund the maintenance fees you have already paid for the 2013 assessment year.

If you choose to amend the claims to reduce the acres, you must submit an amended location notice for each claim, with an accurate description and dimensions of the reduced claim, along with a map depicting the reduced claim, and a \$10 processing fee per amendment. An amendment must also be recorded at the county. If the amended claim contains more than 20 acres, calculate the additional fees due and submit those fees with the amendment(s).

**SENDER: COMPLETE THIS SECTION****COMPLETE THIS SECTION ON DELIVERY**

- Complete items 1, 2, and 3. Also complete item 4 if Restricted Delivery is desired.
- Print your name and address on the reverse so that we can return the card to you.
- Attach this card to the back of the mailpiece, or on the front if space permits.

A. Signature

**X** Agent AddresseeB. Received by (*Printed Name*)

STEVEN PETERSON

C. Date of Delivery

11-20-12

D. Is delivery address different from item 1?  Yes

If YES, enter delivery address below:

 No

1. Article Addressed to:

PETERSON STEVE, ET AL  
 7528 W. SWEET RIVER ROAD  
 TUCSON, AZ 85743

AMC394874 397280

RECEIVED  
 PHOENIX, ARIZONA  
 2012 NOV 21 P 2:19  
 U.S. STATISTICAL SERVICE

3. Service Type

 Certified Mail Express Mail Registered Return Receipt for Merchandise Insured Mail C.O.D.4. Restricted Delivery? (*Extra Fee*) Yes

2. Article Number

*(Transfer from service label)*

7012 2210 0000 8675 2438

UNITED STATES POSTAL SERVICE

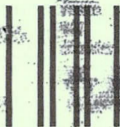

First-Class Mail  
Postage & Fees Paid  
USPS  
Permit No. G-10

- Sender: Please print your name, address, and ZIP+4 in this box •

Bureau of Land Management  
Arizona State Office (AZ931-AT)  
One North Central Avenue, Ste 800  
Phoenix, AZ 85004-4427



**SENDER: COMPLETE THIS SECTION**

- Complete items 1, 2, and 3. Also complete item 4 if Restricted Delivery is desired.
- Print your name and address on the reverse so that we can return the card to you.
- Attach this card to the back of the mailpiece, or on the front if space permits.

1. Article Addressed to:

PETERSON STEVE, ET AL  
7528 W. SWEET RIVER ROAD  
TUCSON, AZ 85743

AMC394874 397280

RECEIVED  
AZ STATE OFFICE  
7012 NOV 21 P 2019  
PHOENIX, ARIZONA

**COMPLETE THIS SECTION ON DELIVERY**

A. Signature

X   Agent  
 Addressee

B. Received by (Printed Name)

STEVEN PETERSON

C. Date of Delivery

11-20-12

D. Is delivery address different from Item 1?  Yes  
If YES, enter delivery address below:  No

3. Service Type

- Certified Mail  Express Mail
- Registered  Return Receipt for Merchandise
- Insured Mail  C.O.D.

4. Restricted Delivery? (Extra Fee)

Yes

2. Article Number

(Transfer from service label)

7012 2210 0000 8675 2438

PS Form 3811, February 2004

Domestic Return Receipt

102595-02-M-154

UNITED STATES POSTAL SERVICE

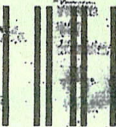

First-Class Mail  
Postage & Fees Paid  
USPS  
Permit No. G-10

• Sender: Please print your name, address, and ZIP+4 in this box •

Bureau of Land Management  
Arizona State Office (AZ931-AT)  
One North Central Avenue, Ste 800  
Phoenix, AZ 85004-4427

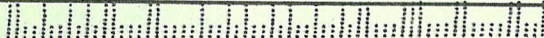

Please include your Arizona Mining Claim (AMC) serial number(s) and claim name(s) when submitting the additional fees, and note that you are paying additional fees due. If additional information is required, please contact Amy Thrower at 602-417-9334.



Rebecca Heick  
Group Administrator  
Lands and Minerals



**NOTICE!!**

**These documents have been scanned!**

**Do not place un-scanned documents beneath this notice!**

**Do not remove this notice from this file!**

GPO Jacket No. 560-102  
Print Order 61540  
Rise Business Services, LLC  
Job=AZ15 5/22/2019



Box Number= AZ15079



Claim Begin-End: AMC394874-AMC394874

**3 Transfers**

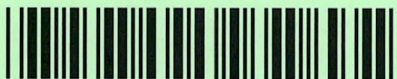

AZ15079-16

AMC394407-AMC394878

**NO  
DOCUMENTS  
FOUND**

NO DOCUMENTS FOUND  
NO DOCUMENTS FOUND

**NOTICE!!**

**These documents have been scanned!**

**Do not place un-scanned documents beneath this notice!**

**Do not remove this notice from this file!**

GPO Jacket No. 560-102  
Print Order 61540  
Rise Business Services, LLC  
Job=AZ15 5/22/2019



Box Number= AZ15079



Claim Begin-End: AMC394874-AMC394874

**4 Annual Filings**



AZ15079-16

AMC394407-AMC394878

UNITED STATES  
DEPARTMENT OF THE INTERIOR  
BUREAU OF LAND MANAGEMENT

394874  
391280

**CREDIT CARD PAYMENT**  
**For Mining Claim Maintenance Fee**

THIS IS A CHANGE OF ADDRESS

TELEPHONE SUBMISSION - ACCURACY OF THE BELOW INFORMATION IS THE RESPONSIBILITY OF THE CLAIMANT/OWNER

NAME STEVEN W PETERSON  
ADDRESS 2160 E FRY BOULEV SUITE C5 #287  
CITY SCOTTSDALE STATE AZ ZIP 85635  
PHONE # 832 - 969 2558

SEND RECEIPT TO  Above address  
 Other (Include Name and Mailing Address):

\_\_\_\_\_  
\_\_\_\_\_  
\_\_\_\_\_

AMC NUMBER  
AMC 394874  
AMC 391280

CLAIM/SITE NAME  
\_\_\_\_\_  
\_\_\_\_\_  
\_\_\_\_\_

2 # of Claim/Site  
x 155.00 Each  
\$ 310.00 Total Charged PER (INITIALS)  
RECEIPT # 4242032

DATE STAMP

ENTERED  
AUG 23 2018  
BY: SC

RECEIVED  
BLM AZ STATE OFFICE  
PHOENIX, ARIZONA  
2018 AUG 22 P 3:16

\*\*\*\*\* FOR OFFICIAL USE ONLY \*\*\*\*\*  
DATE \_\_\_\_\_ INITIALS \_\_\_\_\_ VERIFIED \_\_\_\_\_

**United States Department of the Interior  
Bureau of Land Management**  
DIV OF LANDS, MINRLS & ENERGY  
ONE N CENTRAL AVE  
PHOENIX, AZ 85004 -4427  
Phone: 602-417-9200

Receipt

No: 4242032

<b>Transaction #:</b> 4357459	
<b>Date of Transaction:</b> 08/22/2018	
CUSTOMER:	
STEVEN PETERSON 2160 E FRY BLVD SUITE C5 #287 SIERRA VISTA, AZ 85635-2736 US	

LINE #	QTY	DESCRIPTION	REMARKS	UNIT PRICE	TOTAL
1	1.00	LOCATABLE MINERALS / MINING CLAIMS- NOT NEW-UNADJUD, ONE AUTH NO. ONLY / MINING CLAIM MONEY RECEIVED <b>CASES: AMC394874/\$310.00</b>	2019 MAINT (2)	- n/a -	310.00
<b>TOTAL:</b>					<b>\$310.00</b>

PAYMENT INFORMATION					
NOTE: Items will appear on credit card statement as "Bureau of Land Mgmt CO".					
1	AMOUNT:	310.00	POSTMARKED:	N/A	
	TYPE:	CREDIT CARD	RECEIVED:	08/22/2018	
	NAME:	PETERSON, STEVEN 2160 E FRY BLVD SUITE C5 #287 SIERRA VISTA AZ 85635-2736 US			
	CARD NO:	XXXXXXXXXXXX1792	AUTH CODE:	187603	
	NAME ON CARD:	STEVEN W PETERSON			
	SIGNATURE:				

REMARKS

This receipt was generated by the automated BLM Collections and Billing System and is a paper representation of a portion of the official electronic record contained therein.

UNITED STATES  
DEPARTMENT OF THE INTERIOR  
BUREAU OF LAND MANAGEMENT

394874  
397280

**CREDIT CARD PAYMENT**  
For Mining Claim Maintenance Fee

THIS IS A CHANGE OF ADDRESS

TELEPHONE SUBMISSION - ACCURACY OF THE BELOW INFORMATION IS THE RESPONSIBILITY OF THE CLAIMANT/OWNER

NAME STEVE W. PETERSON  
ADDRESS 9210 E MIRACLE VALLEY LOOP  
CITY HEREFORD STATE AZ ZIP 85615  
PHONE # 832 - 969-2558

SEND RECEIPT TO  Above address  
 Other (Include Name and Mailing Address):  
\_\_\_\_\_  
\_\_\_\_\_  
\_\_\_\_\_

AMC NUMBER

394874  
397280

CLAIM/SITE NAME

SHOW ME GOLD #3  
SHOW ME GOLD #4

2 # of Claim/Site  
x 155.00 Each  
\$ 310 Total Charged PER (INITIALS)

RECEIPT # 23955928

DATE STAMP

ENTERED  
AUG 25 2017  
BY: RAM

RECEIVED  
BLM AZ STATE OFFICE  
2017 AUG 24 P 12:50  
PHOENIX, ARIZO

\*\*\*\*\* FOR OFFICIAL USE ONLY \*\*\*\*\*

DATE \_\_\_\_\_ INITIALS \_\_\_\_\_ VERIFIED \_\_\_\_\_

**DEPARTMENT OF THE INTERIOR  
BUREAU OF LAND MANAGEMENT  
MINING CLAIMS  
(MASS) Serial Register Page**

Run Date/Time: 08/24/17 02:08 PM

Page 2 of 2

**01 10-21-1976;090STAT0090;43USC1744**

**Case Type 384201: PLACER CLAIM**

**Claim Name: SHOW ME GOLD #4**

**Case Disposition: ACTIVE**

**Required Maintenance Fee: \$155.00**

**Total Acres**

20.000

**Serial Number**

AMC397280

**Lead File Number**

AMC397280

**Name & Address**

**Int Rel**

LONG JOAN 13795 N BUCKHORN CHOLLA DR MARANA, AZ 85658-4157	CLAIMANT
PETERSON ALAN 29876 N 121ST LN PEORIA, AZ 85383-4402	CLAIMANT
PETERSON LYNETTE 29876 N 121ST LN PEORIA, AZ 85383-4402	CLAIMANT
PETERSON STEVEN W 9210 E MIRACLE VALLEY LOOP HEREFORD, AZ 85615-5713	CLAIMANT
TECHMEYER CLINT B 2025 ZUMBEHL RD PMB 157 SAINT CHARLES, MO 63303-2723	CLAIMANT
TECHMEYER LINDA S 2025 ZUMBEHL RD PMB 157 SAINT CHARLES, MO 63303-2723	CLAIMANT
TREUTHART MARGARET M 5124 E ROY ROGERS RD CAVE CREEK, AZ 85331-3374	CLAIMANT
TREUTHART SCOTT 5124 E ROY ROGERS RD CAVE CREEK, AZ 85331-3374	CLAIMANT

**County / State**

**District**

LA PAZ County, AZ

COLORADO RIVER DO

**Mer Twp Rng Sec**

**Subdivision**

14 0100N 0160W 018

NW

Act Date	Code	Action Text	Action Remarks	Receipt Number
09/01/2009	403	LOCATION DATE		
09/01/2009	395	RECORDATION NOTICE RECD	1	1993430
08/26/2016	782	MAINTENANCE FEE PAYMENT	2017;\$155	3643204
08/27/2015	782	MAINTENANCE FEE PAYMENT	2016;\$155	3378484
08/26/2014	782	MAINTENANCE FEE PAYMENT	2015;\$155	3113020
08/27/2013	682	MAINTENANCE FEE/\$140	2014;\$140	2866110
08/27/2012	682	MAINTENANCE FEE/\$140	2013;\$140	2641636
08/26/2011	682	MAINTENANCE FEE/\$140	2012	2416368
08/26/2010	682	MAINTENANCE FEE/\$140	2011	2201102
09/01/2009	484	LOCATION YEAR / MAINTENAN	2010	1993430
08/26/2016	170	ADDRESS CHANGE FILED	STEVEN PETERSON	
12/18/2012	635	AMENDED LOCATION FILED	REDUCE ACRES	2710164
06/04/2010	669	LAND STATUS CHECKED		
09/01/2009	501	ACCT ADV IN LEAD FILE	AMC397280	

PHOENIX, ARIZONA

2017 AUG 24 P 1:16

RECEIVED  
BLM  
2017 AUG 24 P 1:16

**Line Nr      Remarks**

**DEPARTMENT OF THE INTERIOR  
BUREAU OF LAND MANAGEMENT  
MINING CLAIMS  
(MASS) Serial Register Page**

Run Date/Time: 08/24/17 02:08 PM

Page 1 of 2

**01 10-21-1976;090STAT0090;43USC1744**

**Total Acres**

**20.000**

**Serial Number**

**AMC394874**

**Case Type 384201: PLACER CLAIM**

**Claim Name: SHOW ME GOLD #3**

**Case Disposition: ACTIVE**

**Lead File Number**

**AMC394874**

**Required Maintenance Fee: \$155.00**

**Name & Address**

**Int Rel**

ENRIQUEZ ANTHONY  
7937 E LOMA LAND DR SCOTTSDALE, AZ 85257-3741  
HALE CHRISTOPHER E  
2640 N 68TH PL SCOTTSDALE, AZ 85257-1302  
LONG JOAN  
3131 SOUTHWEST FWY APT 21 HOUSTON, TX 77098-4514  
PETERSON ALAN  
29876 N 121ST LN PEORIA, AZ 85383-4402  
PETERSON ERIC  
7924 NW MILREY DR KANSAS CITY, MO 64152-2143  
PETERSON JASON  
8292 DEPEW WAY ARVADA, CO 80003-1820  
PETERSON LYNETTE  
29876 N 121ST LN PEORIA, AZ 85383-4402  
PETERSON STEVEN W  
9210 E MIRACLE VALLEY LOOP HEREFORD, AZ 85615-5713

CLAIMANT  
CLAIMANT  
CLAIMANT  
CLAIMANT  
CLAIMANT  
CLAIMANT  
CLAIMANT  
CLAIMANT  
CLAIMANT

**County / State**

**District**

MARICOPA County, AZ

PHOENIX DO

**Mer Twp Rng Sec**

**Subdivision**

14 0070N 0050E 033

SW

Act Date	Code	Action Text	Action Remarks	Receipt Number
09/06/2008	403	LOCATION DATE		
09/30/2008	395	RECORDATION NOTICE RECD	1	1795573
08/26/2016	782	MAINTENANCE FEE PAYMENT	2017;\$155	3643204
08/27/2015	782	MAINTENANCE FEE PAYMENT	2016;\$155	3313084
08/26/2014	782	MAINTENANCE FEE PAYMENT	2015;\$155	3113020
08/27/2013	682	MAINTENANCE FEE/\$140	2014;\$140	2881110
08/27/2012	682	MAINTENANCE FEE/\$140	2013;\$140	2641636
08/26/2011	682	MAINTENANCE FEE/\$140	2012	2445368
08/26/2010	682	MAINTENANCE FEE/\$140	2011	2281102
08/25/2009	682	MAINTENANCE FEE/\$140	2010	1987023
09/30/2008	484	LOCATION YEAR / MAINTENAN	2009	1795573
08/26/2016	170	ADDRESS CHANGE FILED	STEVEN PETERSON	
12/18/2012	635	AMENDED LOCATION FILED	REDUCE ACRES	2710164
12/31/2009	669	LAND STATUS CHECKED		
09/30/2008	501	ACCT ADV IN LEAD FILE	AMC394874;	

RECEIVED  
 2017 AUG 29 11 16  
 PHOENIX, ARIZONA  
 STATE OFFICE

**Line Nr Remarks**



**United States Department of the Interior  
Bureau of Land Management  
DIV OF LANDS, MINRLS & ENERGY  
ONE N CENTRAL AVE  
PHOENIX, AZ 85004 -4427  
Phone: 602-417-9200**

Receipt

No: 3955928

<b>Transaction #:</b> 4065695	
<b>Date of Transaction:</b> 08/24/2017	
<b>CUSTOMER:</b>	
STEVEN PETERSON 9210 E MIRACLE VALLEY LOOP HEREFORD, AZ 85615-5713 US	

LINE #	QTY	DESCRIPTION	REMARKS	UNIT PRICE	TOTAL
1	1.00	LOCATABLE MINERALS / MINING CLAIMS- NOT NEW-UNADJUD, ONE AUTH NO. ONLY / MINING CLAIM MONEY RECEIVED CASES: AMC394874/\$310.00		- n/a -	310.00
<b>TOTAL:</b>					<b>\$310.00</b>

PAYMENT INFORMATION				
NOTE: Items will appear on credit card statement as "Bureau of Land Mgmt CO".				
1	AMOUNT:	310.00	POSTMARKED:	N/A
	TYPE:	CREDIT CARD	RECEIVED:	08/24/2017
	NAME:	PETERSON, STEVEN 9210 E MIRACLE VALLEY LOOP HEREFORD AZ 85615-5713 US		
	CARD NO:	XXXXXXXXXXXX9686	AUTH CODE:	097445
	NAME ON CARD:	STEVE W PETERSON		
	EXPIRES:	03/2018		
	SIGNATURE:			

REMARKS

This receipt was generated by the automated BLM Collections and Billing System and is a paper representation of a portion of the official electronic record contained therein.

UNITED STATES  
DEPARTMENT OF THE INTERIOR  
BUREAU OF LAND MANAGEMENT

Amc 394874

Amc 397280

**CREDIT CARD PAYMENT**  
**For Mining Claim Maintenance Fee**

THIS IS A CHANGE OF ADDRESS

TELEPHONE SUBMISSION - ACCURACY OF THE BELOW INFORMATION IS THE RESPONSIBILITY OF THE CLAIMANT/OWNER

NAME STEVEN PETERSON  
ADDRESS 9210 E MIRACLE VALLEY LOOP  
CITY HERFORD STATE AZ ZIP 85615  
PHONE # 832 - 969 - 2558

SEND RECEIPT TO  Above address  
 Other (Include Name and Mailing Address):

\_\_\_\_\_  
\_\_\_\_\_  
\_\_\_\_\_

AMC NUMBER  
394874  
397280

CLAIM/SITE NAME  
SHOW ME GOLD #3  
SHOW ME GOLD #4

2 # of Claim/Site  
2 x 155.00 Each 20 acre increment  
\$ 310 Total Charged EPG (INITIALS)

RECEIPT # 3643204

ENTERED AUG 29 2016

DATE STAMP

Ac 782 (2017)  
ENTERED AUG 29 2016  
13

PHOENIX, ARIZONA

2016 AUG 26 P 2:53

RECEIVED  
BLM/STATE OFFICE

\*\*\*\*\* FOR OFFICIAL USE ONLY \*\*\*\*\*

DATE \_\_\_\_\_

INITIALS \_\_\_\_\_

VERIFIED \_\_\_\_\_

**United States Department of the Interior**  
**Bureau of Land Management**  
 DIV OF LANDS, MINRLS & ENERGY  
 ONE N CENTRAL AVE  
 PHOENIX, AZ 85004 -4427  
 Phone: 602-417-9200

Receipt

No: 3643204

<b>Transaction #:</b> 3747165	
<b>Date of Transaction:</b> 08/26/2016	
<b>CUSTOMER:</b>	AC 782 (2017) ENTERED AUG 29 2016
STEVEN PETERSON 9210 E MIRACLE VALLEY LOOP HEREFORD, AZ 85615-5713 US	PB

LINE #	QTY	DESCRIPTION	REMARKS	UNIT PRICE	TOTAL
1	1.00	LOCATABLE MINERALS / MINING CLAIMS- NOT NEW-UNADJUD, ONE AUTH NO. ONLY / MINING CLAIM MONEY RECEIVED CASES: AMC394874/\$310.00	2017 MAINT (2)	- n/a -	310.00
<b>TOTAL:</b>					<b>\$310.00</b>

PAYMENT INFORMATION			
NOTE: Items will appear on credit card statement as "Bureau of Land Mgmt CO".			
1	AMOUNT:	310.00	POSTMARKED: N/A
	TYPE:	CREDIT CARD	RECEIVED: 08/26/2016
	NAME:	PETERSON, STEVEN 9210 E MIRACLE VALLEY LOOP HEREFORD AZ 85615-5713 US	
	CARD NO:	XXXXXXXXXXXX9686	AUTH CODE: 635757
	NAME ON CARD:	STEVEN W PETERSON	
	EXPIRES:	03/2018	
	SIGNATURE:		

REMARKS

This receipt was generated by the automated BLM Collections and Billing System and is a paper representation of a portion of the official electronic record contained therein.

### Customer Name Update Screen

System ID:MC

Name: PETERSON STEVEN W

Proprietor #: 2284597

Renumber To:

Category: P - PRIVATE

Address: 9210 E MIRACLE VALLEY LOOP

*Address Updated*  
**ENTERED SEP 12 2016**

City: HEREFORD

*PB*

State: AZ

Zip: 856155713

UNDELIVERABLE

Email:

Phone: 832-969-2558

Customer details successfully saved for Customer Id 2284597

### Customer Name Update Screen

System ID:MC

Name: PETERSON STEVEN W

Proprietor #: 2284597

Renumber To:

Category: P - PRIVATE

Address: 3502 N EUCLID AVE

*Previous Address*

City: TUCSON

State: AZ

Zip: 857191743

UNDELIVERABLE

Email:

Phone: 832-969-2558

UNITED STATES  
DEPARTMENT OF THE INTERIOR  
BUREAU OF LAND MANAGEMENT

394874  
397280

**CREDIT CARD PAYMENT**  
**For Mining Claim Maintenance Fee**

THIS IS A CHANGE OF ADDRESS

TELEPHONE SUBMISSION - ACCURACY OF THE BELOW INFORMATION IS THE RESPONSIBILITY OF THE CLAIMANT/OWNER

NAME STEVEN W. PETERSON  
ADDRESS 340 W WICKENBURG WAY #A10  
CITY WICK STATE AZ ZIP 85390  
PHONE # 832 - 969 2558

SEND RECEIPT TO  Above address  
 Other (Include Name and Mailing Address):

CC-85719

AMC NUMBER

AMC 394874  
397280

CLAIM/SITE NAME

20 AC  
20 AC

2 # of Claim/Site

x 155.00 Each

\$ 310 Total Charged PER (INITIALS)

RECEIPT # 3378484

DATE STAMP

ENTERED  
AUG 28 2015  
BY: JP

RECEIVED  
BLM AZ STATE OFFICE  
PHOENIX, ARIZONA  
2015 AUG 27 P 12:03

\*\*\*\* FOR OFFICIAL USE ONLY \*\*\*\*

DATE 8/27/15

INITIALS PER

VERIFIED \_\_\_\_\_

**United States Department of the Interior**  
**Bureau of Land Management**  
 LANDS/RECREATION & PLANNING  
 ONE N CENTRAL AVE  
 PHOENIX, AZ 85004 -2203  
 Phone: 602-417-9200

Receipt

No: 3378484

<b>Transaction #:</b> 3476724	
<b>Date of Transaction:</b> 08/27/2015	
CUSTOMER:	
STEVEN W PETERSON 340 W WICKENBURG WAY #A10 WICKENBURG, AZ 85390-5228 US	

LINE #	QTY	DESCRIPTION	REMARKS	UNIT PRICE	TOTAL
1	1.00	LOCATABLE MINERALS / MINING CLAIMS-NOT NEW-UNADJUD, ONE AUTH NO. ONLY / MINING CLAIM MONEY RECEIVED CASES: AMC394874/\$310.00	2016 MAINT/2	- n/a -	310.00
<b>TOTAL:</b>					<b>\$310.00</b>

PAYMENT INFORMATION			
NOTE: Items will appear on credit card statement as "Bureau of Land Mgmt CO".			
1	AMOUNT:	310.00	POSTMARKED: N/A
	TYPE:	CREDIT CARD	RECEIVED: 08/27/2015
	NAME:	PETERSON, STEVEN W 340 W WICKENBURG WAY #A10 WICKENBURG AZ 85719 US	
	CARD NO:	XXXXXXXXXXXX9686	AUTH CODE: 499652
	NAME ON CARD:	STEVEN W PETERSON	
	EXPIRES:	03/2016	
	SIGNATURE:		

REMARKS

This receipt was generated by the automated BLM Collections and Billing System and is a paper representation of a portion of the official electronic record contained therein.

**ENTERED**  
 AUG 28 2015  
 BY: *JD*

UNITED STATES  
DEPARTMENT OF THE INTERIOR  
BUREAU OF LAND MANAGEMENT  
**MAINTENANCE FEE PAYMENT FORM  
FOR PLACER MINING CLAIMS**

394874  
397280

Remitter Name: Steven W. Peterson

Mailing Address: 3502 N. Euclid Ave

City, State, Zip: Tucson Az 85719

Check here if this is a change of address.

**FOR COUNTY RECORDER'S USE**

No. of claims 2  
Total due BLM \$ 310.00

- The maintenance fee may be paid by cash, check, money order, Bureau of Land Management (BLM) Declining Deposit Account, or credit card (VISA, American Express, Discover, or MasterCard). Payments must be remitted to the BLM State Office where your claim or site is recorded and received on or before September 1. If the payment is mailed, the envelope must be postmarked by a bona fide delivery service on or before September 1 and received at the proper BLM State Office within 15 calendar days after the due date. Payments may also be made by telephone using a credit card. A complete listing of BLM State Offices with their addresses and phone numbers can be found at <http://www.blm.gov>.
- The maintenance fee for the following claim(s) applies to the assessment year 2014.

CLAIM NAME	BLM SERIAL NO.	ACRES IN CLAIM	PAYMENT DUE TO THE BLM (See Instructions on Page 2)
SHOW ME GOLD #3	AMC394874	20	155.00
SHOW ME GOLD #4	AMC397280	20	155.00

RECEIVED  
 BLM AZ STATE OFFICE  
 2014 AUG 26 A 11:43  
 PHOENIX, ARIZONA

Use a separate sheet for additional claim names, serial numbers, and claimant names and addresses.

# 3113020

(Continued on page 2)

INTEREST  
 AUG 29 2014  
 BY: AT



**United States Department of the Interior  
Bureau of Land Management  
LANDS/RECREATION & PLANNING  
ONE N CENTRAL AVE  
PHOENIX, AZ 85004 -2203  
Phone: 602-417-9200**

Receipt

No: 3113020

<b>Transaction #:</b> 3204746	
<b>Date of Transaction:</b> 08/26/2014	
CUSTOMER:	
STEVEN PETERSON 3502 N EUCLID AVE TUCSON, AZ 85719-1743 US	

LINE #	QTY	DESCRIPTION	REMARKS	UNIT PRICE	TOTAL
1	1.00	LOCATABLE MINERALS / MINING CLAIMS- NOT NEW-UNADJUD, ONE AUTH NO. ONLY / MINING CLAIM MONEY RECEIVED CASES: AMC394874/\$310.00	MAINT 2015/2	- n/a -	310.00
<b>TOTAL:</b>					<b>\$310.00</b>

PAYMENT INFORMATION			
NOTE: Items will appear on credit card statement as "Bureau of Land Mgmt CO".			
1	AMOUNT:	310.00	POSTMARKED: N/A
	TYPE:	CREDIT CARD	RECEIVED: 08/26/2014
	NAME:	PETERSON, STEVEN 3502 N EUCLID AVE TUCSON AZ 85719-1743 US	
	CARD NO:	XXXXXXXXXXXX3021	AUTH CODE: 455527
	NAME ON CARD:	STEVEN W PETERSON	
	EXPIRES:	08/2015	
	SIGNATURE:		

REMARKS
LH

This receipt was generated by the automated BLM Collections and Billing System and is a paper representation of a portion of the official electronic record contained therein.

UNITED STATES  
DEPARTMENT OF THE INTERIOR  
BUREAU OF LAND MANAGEMENT

394874  
397280

**CREDIT CARD PAYMENT**  
**For Mining Claim Maintenance Fee**

THIS IS A CHANGE OF ADDRESS

TELEPHONE SUBMISSION - ACCURACY OF THE BELOW INFORMATION IS THE RESPONSIBILITY OF THE CLAIMANT/OWNER

NAME Stephen W. Peterson  
ADDRESS 7528 W. Sweet River Rd.  
CITY Tucson STATE AZ ZIP 85743  
PHONE # 832 - 969 - 2558

SEND RECEIPT TO  Above address  
 Other (Include Name and Mailing Address):

AMC NUMBER  
394874 - 20  
397280 - 20

CLAIM/SITE NAME

2 # of Claim/Site  
x 140 ~~125.00~~ Each  
\$ 280 Total Charged MC (INITIALS)

DATE STAMP

RECEIVED  
BLM AZ STATE OFFICE  
2013 AUG 27 A 11:02  
PHOENIX, ARIZONA

# 2866110

***** FOR OFFICIAL USE ONLY *****		
DATE <u>SEP 3 2013</u>	INITIALS <u>BE</u>	VERIFIED _____

BY: \_\_\_\_\_

United States Department of the Interior

Bureau of Land Management  
 LANDS/RECREATION & PLANNING  
 ONE N CENTRAL AVE  
 PHOENIX, AZ 85004 -2203  
 Phone: 602-417-9200

Receipt

No: 2866110

<b>Transaction #:</b> 2952028	
<b>Date of Transaction:</b> 08/27/2013	
<b>CUSTOMER:</b>	
STEPHEN R PETERSON 7528 W SWEET RIVER RD TUCSON,AZ 85743-1464 US	

LINE #	QTY	DESCRIPTION	REMARKS	UNIT PRICE	TOTAL
1	1.00	LOCATABLE MINERALS / MINING CLAIMS-NOT NEW-UNADJUD,ONE AUTH NO. ONLY / MINING CLAIM MONEY RECEIVED CASES: AMC394874/\$280.00	MAINT 2014/2	- n/a -	280.00
<b>TOTAL:</b>					<b>\$280.00</b>

PAYMENT INFORMATION			
NOTE: Items will appear on credit card statement as "Bureau of Land Mgmt CO".			
1	AMOUNT:	280.00	POSTMARKED: N/A
	TYPE:	CREDIT CARD	RECEIVED: 08/27/2013
	NAME:	PETERSON, STEPHEN R 7528 W SWEET RIVER RD TUCSON AZ 85743-1464 US	
	CARD NO:	XXXXXXXXXXXX5108	AUTH CODE: 206314
	NAME ON CARD:	STEPHEN W PETERSON	
	EXPIRES:	08/2016	
	SIGNATURE:		

REMARKS

This receipt was generated by the automated BLM Collections and Billing System and is a paper representation of a portion of the official electronic record contained therein.

UNITED STATES  
DEPARTMENT OF THE INTERIOR  
BUREAU OF LAND MANAGEMENT

Amc 394874  
397280

**CREDIT CARD PAYMENT**  
For Mining Claim Maintenance Fee

THIS IS A CHANGE OF ADDRESS

TELEPHONE SUBMISSION - ACCURACY OF THE BELOW INFORMATION IS THE RESPONSIBILITY OF THE CLAIMANT/OWNER

NAME STEVEN W. PETERSON  
ADDRESS 7528 W. SWEET RIVER ROAD  
CITY TUCSON STATE AZ ZIP 85743  
PHONE # 832.969.2558

SEND RECEIPT TO  Above address  
 Other (include Name and Mailing Address):

*16000 Pd \$140 Balance 3980*  
*16000*  
*Balance 5980*

AMC NUMBER  
394874  
397280

CLAIM/SITE NAME  
SHOW ME GOLD #3  
SHOW ME GOLD #4

2 # of Claim/Site  
x 140.00 Each  
= 280 Total Charged *net* (INITIALS)

RECEIPT # 2641636

\$ 1,960 total due

*9/6/2012 JS*

ENTERED INTO COMPUTER

DATE STAMP

RECEIVED  
BLM AZ STATE OFFICE  
2012 AUG 27 P 12:32  
PHOENIX, ARIZONA

..... FOR OFFICIAL USE ONLY .....

DATE _____	INITIALS _____	VERIFIED _____
------------	----------------	----------------

**United States Department of the Interior  
Bureau of Land Management  
LANDS/RECREATION & PLANNING  
ONE N CENTRAL AVE  
PHOENIX, AZ 85004 -2203  
Phone: 602-417-9200**

Receipt

No: 2641636

<b>Transaction #:</b> 2722276	
<b>Date of Transaction:</b> 08/27/2012	
<b>CUSTOMER:</b>	
STEVE PETERSON 7528 W SWEET RIVER RD TUCSON,AZ 85743-1464 US	

LINE #	QTY	DESCRIPTION	REMARKS	UNIT PRICE	TOTAL
1	1.00	LOCATABLE MINERALS / MINING CLAIMS- NOT NEW-UNADJUD,ONE AUTH NO. ONLY / MINING CLAIM MONEY RECEIVED <b>CASES: AMC394874/\$280.00</b>	MAINT 2013 / 2	- n/a -	280.00
<b>TOTAL:</b>					<b>\$280.00</b>

PAYMENT INFORMATION			
NOTE: Items will appear on credit card statement as "Bureau of Land Mgmt CO".			
1	AMOUNT:	280.00	POSTMARKED: N/A
	TYPE:	CREDIT CARD	RECEIVED: 08/27/2012
	NAME:	PETERSON, STEVE 7528 W SWEET RIVER RD TUCSON AZ 85743-1464 US	
	CARD NO:	XXXXXXXXXXXX6035	AUTH CODE: 556830
	NAME ON CARD:	STEVEN W PETERSON	
	EXPIRES:	10/2012	
	SIGNATURE:		

REMARKS

This receipt was generated by the automated BLM Collections and Billing System and is a paper representation of a portion of the official electronic record contained therein.

United States Department of the Interior  
 Bureau of Land Management  
 LANDS/RECREATION & PLANNING  
 ONE N CENTRAL AVE  
 PHOENIX, AZ 85004 -2203  
 Phone: 602-417-9200

Receipt

No:

2710164

<b>Transaction #:</b> 2792372	
<b>Date of Transaction:</b> 12/18/2012	
<b>CUSTOMER:</b>	
STEVEN W PETERSON 3131 SOUTHWEST FWY APT 21 HOUSTON, TX 77098-4514 US	

LINE #	QTY	DESCRIPTION	REMARKS	UNIT PRICE	TOTAL
1	1.00	LOCATABLE MINERALS / MINING CLAIMS-NOT NEW-UNADJUD, ONE AUTH NO. ONLY / MINING CLAIM MONEY RECEIVED CASES: AMC394874/\$20.00	AMEND/2	- n/a -	20.00
<b>TOTAL:</b>					<b>\$20.00</b>

PAYMENT INFORMATION			
1	AMOUNT:	20.00	POSTMARKED: N/A
	TYPE:	CHECK	RECEIVED: 12/18/2012
	CHECK NO:	1111	
	NAME:	PETERSON, STEVEN W 3131 SOUTHWEST FWY APT 21 HOUSTON TX 77098-4514 US	

REMARKS

This receipt was generated by the automated BLM Collections and Billing System and is a paper representation of a portion of the official electronic record contained therein.

*Amendments filed directly on top of original location notice*  
*Amc 394874*  
*Amc 397280*

RECEIVED  
BLM AZ STATE OFFICE  
2012 DEC 18 A 9:31  
PHOENIX, ARIZONA

**RECEIPT**

DATE 12-11-2012

NO. 4292

RECEIVED FROM STEVEN PETERSON

ADDRESS 3131 SOUTH WEST FREEWAY APT. 21  
HOUSTON, TEXAS

DOLLARS \$ 20.00

FOR MINING NOTICE  
TRANSFER TO A50

ACCOUNT		HOW PAID	
AMT. OF ACCOUNT		CASH	
AMT. PAID		CHECK	<u>20 00</u>
BALANCE DUE		MONEY ORDER	

BY Linda L. Dunbar

AMC 39728  
394874

UNITED STATES  
DEPARTMENT OF THE INTERIOR  
BUREAU OF LAND MANAGEMENT

**CREDIT CARD PAYMENT**  
**For Mining Claim Maintenance Fee**

THIS IS A CHANGE OF ADDRESS

TELEPHONE SUBMISSION - ACCURACY OF THE BELOW INFORMATION IS THE RESPONSIBILITY OF THE CLAIMANT/OWNER

NAME Steve Peterson  
ADDRESS 7528 W. Sweet River Rd  
CITY Tucson STATE AZ ZIP 85743  
PHONE # 832 - 969-2558

SEND RECEIPT TO  Above address  
 Other (include Name and Mailing Address):

ENTERED INTO COMPUTER  
SEP 06 2011

AMC NUMBER  
394874  
397280

CLAIM/SITE NAME  
Show me gold #3  
Show me gold #4

2 # of Claim/Site  
x 140.00 Each  
\$280.00 Total Charged ck (INITIALS)

RECEIPT # 2410368

DATE STAMP

RECEIVED  
BLM AZ STATE OFFICE  
PHOENIX, ARIZONA  
2011 AUG 26 A 10:30

\*\*\*\*\* FOR OFFICIAL USE ONLY \*\*\*\*\*

DATE \_\_\_\_\_ INITIALS \_\_\_\_\_ VERIFIED \_\_\_\_\_



**United States Department of the Interior**  
**Bureau of Land Management**  
 LANDS/RECREATION & PLANNING  
 ONE N CENTRAL AVE  
 PHOENIX, AZ 85004 -2203  
 Phone: 602-417-9200

Receipt

No: 2416368

<b>Transaction #:</b> 2491747	
<b>Date of Transaction:</b> 08/26/2011	
<b>CUSTOMER:</b>	
STEVE PETERSON 7528 W SWEET RIVER RD TUCSON, AZ 85743-1464 US	SEP 06 2011

LINE #	QTY	DESCRIPTION	REMARKS	UNIT PRICE	TOTAL
1	1.00	LOCATABLE MINERALS / MINING CLAIMS-NOT NEW-UNADJUD, ONE AUTH NO. ONLY / MINING CLAIM MONEY RECEIVED CASES: AMC394874/\$280.00	MAINT FEE PYMNT (2) 2012	- n/a -	280.00
<b>TOTAL:</b>					<b>\$280.00</b>

PAYMENT INFORMATION				
NOTE: Items will appear on credit card statement as "Bureau of Land Mgmt CO".				
1	AMOUNT:	280.00	POSTMARKED:	N/A
	TYPE:	CREDIT CARD	RECEIVED:	08/26/2011
	NAME:	PETERSON, STEVE 7528 W SWEET RIVER RD TUCSON AZ 85743-1464 US		
	CARD NO:	XXXXXXXXXXXX6035	AUTH CODE:	293638
	NAME ON CARD:	STEVEN W PETERSON		
	EXPIRES:	10/2012		
	SIGNATURE:			

REMARKS

This receipt was generated by the automated BLM Collections and Billing System and is a paper representation of a portion of the official electronic record contained therein.

AMC 394874  
397280

UNITED STATES  
DEPARTMENT OF THE INTERIOR  
BUREAU OF LAND MANAGEMENT

**CREDIT CARD PAYMENT**  
**For Mining Claim Maintenance Fee**

THIS IS A CHANGE OF ADDRESS

TELEPHONE SUBMISSION - ACCURACY OF THE BELOW INFORMATION IS THE RESPONSIBILITY OF THE CLAIMANT/OWNER

NAME Steve Peterson  
ADDRESS 7528 W. Sweet River Rd. ✓  
CITY Tucson STATE AZ ZIP 85743  
PHONE # 832 ; 967-2558

SEND RECEIPT TO  Above address  
 Other (Include Name and Mailing Address):

AMC NUMBER  
394874  
397280

CLAIM/SITE NAME  
Show me gold # 3  
# 4

2 # of Claim/Site  
x 140.00 Each  
\$ 280.00 Total Charged \_\_\_\_\_ (INITIALS)

RECEIPT # \_\_\_\_\_

DATE STAMP

RECEIVED  
BLM/AZ STATE OFFICE  
2010 AUG 25 A 11: 28  
PHOENIX, ARIZONA

ENTERED INTO COMPUTER

SEP 14 2010

\*\*\*\*\* FOR OFFICIAL USE ONLY \*\*\*\*\*

DATE \_\_\_\_\_ INITIALS \_\_\_\_\_ VERIFIED \_\_\_\_\_

**United States Department of the Interior  
Bureau of Land Management  
LANDS/RECREATION & PLANNING  
ONE N CENTRAL AVE  
PHOENIX, AZ 85004 -2203  
Phone:**

Receipt

No: 2201102

<b>Transaction #:</b> 2271034	
<b>Date of Transaction:</b> 08/26/2010	
<b>CUSTOMER:</b>	STEVE PETERSON 7528 W SWEET RIVER RD TUCSON, AZ 85743-1464 US

**ENTERED INTO COMPUTER**  
SEP 14 2010  
*M*

LINE #	QTY	DESCRIPTION	REMARKS	UNIT PRICE	TOTAL
1	1.00	LOCATABLE MINERALS / MINING CLAIMS- NOT NEW-UNADJUD, ONE AUTH NO. ONLY / MINING CLAIM MONEY RECEIVED CASES: AMC394874/\$280.00	2011 MAINT (2)	- n/a -	280.00 ✓
<b>TOTAL:</b>					<b>\$280.00</b>

PAYMENT INFORMATION			
NOTE: Items will appear on credit card statement as "Bureau of Land Mgmt CO".			
1	AMOUNT:	280.00	POSTMARKED: N/A
	TYPE:	CREDIT CARD	RECEIVED: 08/26/2010
	NAME:	PETERSON, STEVE 7528 W SWEET RIVER RD TUCSON AZ 85743-1464 US	
	CARD NO:	XXXXXXXXXXXX6035	AUTH CODE: 554261
	NAME ON CARD:	STEVEN W PETERSON	
	EXPIRES:	10/2010	
	SIGNATURE:		

REMARKS

This receipt was generated by the automated BLM Collections and Billing System and is a paper representation of a portion of the official electronic record contained therein.

AMC394874

UNITED STATES  
DEPARTMENT OF THE INTERIOR  
BUREAU OF LAND MANAGEMENT

**CREDIT CARD PAYMENT**  
**For Mining Claim Maintenance Fee**

THIS IS A CHANGE OF ADDRESS

TELEPHONE SUBMISSION - ACCURACY OF THE BELOW INFORMATION IS THE RESPONSIBILITY OF THE CLAIMANT/OWNER

NAME Steve Peterson  
ADDRESS 29876 N. 121st Lane  
CITY Peoria STATE \_\_\_\_\_ ZIP 85883  
PHONE # 832 - 969-2558

SEND RECEIPT TO  Above address  
 Other (Include Name and Mailing Address):  
\_\_\_\_\_  
\_\_\_\_\_  
\_\_\_\_\_

AMC NUMBER  
394874

CLAIM/SITE NAME  
Show Me Gold #3

1 # of Claim/Site  
x 140.00 Each  
\$ 140.00 Total Charged SH (INITIALS)  
RECEIPT # 1987023

DATE STAMP

RECEIVED  
BLM AZ STATE OFFICE  
2009 AUG 25 P 2:28  
PHOENIX, ARIZONA

\*\*\*\*\* FOR OFFICIAL USE ONLY \*\*\*\*\*  
DATE \_\_\_\_\_ INITIALS \_\_\_\_\_ VERIFIED \_\_\_\_\_



**United States Department of the Interior**  
**Bureau of Land Management**  
 BUSINESS & SUPPORT SVCS DIV  
 ONE N CENTRAL AVE SUITE 800  
 PHOENIX, AZ 85004 -4427  
 Phone: (602) 417-9200

Receipt

No: 1987023

<b>Transaction #:</b> 2051186	
<b>Date of Transaction:</b> 08/25/2009	
<b>CUSTOMER:</b>	ALAN PETERSON 29876 N 121ST LN PEORIA,AZ 85383-4402 US

LINE #	QTY	DESCRIPTION	REMARKS	UNIT PRICE	TOTAL
1	1.00	LOCATABLE MINERALS / MINING CLAIMS-NOT NEW-UNADJUD,ONE AUTH NO. ONLY / MINING CLAIM MONEY RECEIVED CASES: AMC394874/\$140.00	MAINT (1) 2010	- n/a -	140.00
<b>TOTAL:</b>					<b>\$140.00</b>

PAYMENT INFORMATION					
NOTE: Items will appear on credit card statement as "Bureau of Land Mgmt CO".					
1	AMOUNT:	140.00	POSTMARKED:	N/A	
	TYPE:	CREDIT CARD	RECEIVED:	08/25/2009	
	NAME:	PETERSON, ALAN 29876 N 121ST LN PEORIA AZ 85383-4402 US			
	CARD NO:	XXXXXXXXXXXX9880	AUTH CODE:	182203	
	NAME ON CARD:	STEVEN W PETERSON			
	EXPIRES:	01/2012			
	SIGNATURE:				

REMARKS

This receipt was generated by the automated BLM Collections and Billing System and is a paper representation of a portion of the official electronic record contained therein.

**NOTICE!!**

**These documents have been scanned!**

**Do not place un-scanned documents beneath this notice!**

**Do not remove this notice from this file!**

GPO Jacket No. 560-102  
Print Order 61540  
Rise Business Services, LLC  
Job=AZ15 5/22/2019



Box Number= AZ15079



Claim Begin-End: AMC394874-AMC394874

**5 Miscellaneous**



AZ15079-16

AMC394407-AMC394878

<sup>New ID's</sup>  
Lynette Peterson

29876 N 121 LANE  
PEORIA AZ 85383

Steve Peterson

~~480790~~ 3131 SW FREEWAY  
#21 HOUSTON TX 77098

JOAN LONG

3131 SW FREEWAY  
#21 HOUSTON TX 77098

ANTHONY ENRIQUEZ

7937 E LOMA LAND DR  
SCOTTSDALE AZ 85257

CHRIS HALE

AKA CHRISTOPHER  
See POA

2640 N 68th PLACE  
SCOTTSDALE AZ 85257

ERIC

PETERSON 7924 NW MELRAY DRIVE  
KANSAS CITY MO

PHOENIX, ARIZONA

2008 SEP 30 P 1:59

RECEIVED  
BLM STATE OFFICE

JASON

PETERSON

8292 Depew Way  
Arvada, CO 80003

POWER OF ATTORNEY

I hereby appoint Alan Peterson as Attorney-In-Fact to sign and execute any and all papers and documents required, in the transaction of any business with regard to mineral claims, and/or the Bureau of Land Management, or any of it's affiliate federal agencies in the state of Arizona.

Signed this 19 day of August, 2008

Printed Name Lynette R. Peterson

Signed Lynette R. Peterson

Acknowledged before me this 19 day of Aug, 2008

STATE OF ARIZONA  
COUNTY OF Maricopa  
The foregoing instrument was acknowledged  
before me this 19 day of Aug 2008  
By Lynette Peterson  
Notary Public [Signature]  
My Commission Expires: 8/21/2010

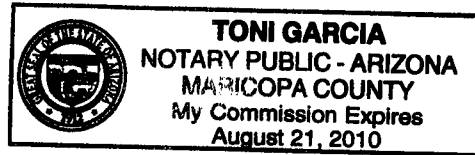

RECEIVED  
B.L.M. AZ STATE OFFICE  
2008 SEP 30 P 1:46  
PHOENIX, AZ



POWER OF ATTORNEY

I hereby appoint Alan Peterson as Attorney-In-Fact to sign and execute any and all papers and documents required, in the transaction of any business with regard to mineral claims, and/or the Bureau of Land Management, or any of it's affiliate federal agencies in the state of Arizona.

Signed this 23RD day of AUGUST, 2008

Printed Name STEVEN W. PETERSON

Signed [Signature]

Acknowledged before me this 23RD day of August, 2008

State of Texas  
County of Harris

SUBSCRIBED AND SWORN BEFORE ME  
THIS 23RD DAY OF August 2008

[Signature]  
NOTARY PUBLIC

PHOENIX, AZ

2008 SEP 30 P 1:46

RECEIVED  
B.L.M. AZ STATE OFFICE

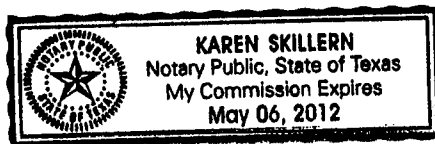

POWER OF ATTORNEY

I hereby appoint Alan Peterson as Attorney-In-Fact to sign and execute any and all papers and documents required, in the transaction of any business with regard to mineral claims, and/or the Bureau of Land Management, or any of it's affiliate federal agencies in the state of Arizona.

Signed this 23 day of August, 2008

Printed Name JOAN LONG

Signed [Signature]

Acknowledged before me this 23<sup>RD</sup> day of August, 2008

State of Texas  
County of Harris

SUBSCRIBED AND SWORN BEFORE ME  
THIS 23<sup>RD</sup> DAY OF August, 2008

[Signature]  
NOTARY PUBLIC

RECEIVED  
B.L.M. AZ STATE OFFICE  
2008 SEP 30 P 1:45  
PHOENIX, AZ

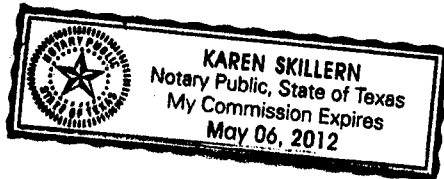

POWER OF ATTORNEY

I hereby appoint Alan Peterson as Attorney-In-Fact to sign and execute any and all papers and documents required, in the transaction of any business with regard to mineral claims, and/or the Bureau of Land Management, or any of it's affiliate federal agencies in the state of Arizona.

Signed this 25 day of September, 2008

Printed Name Anthony Enriquez

Signed Anthony Enriquez

Acknowledged before me this 25<sup>TH</sup> day of SEPTEMBER, 2008

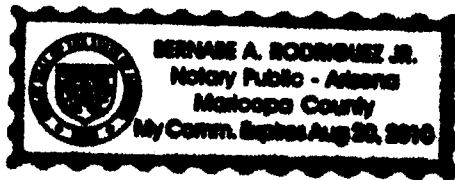

*Bernabe A. Rodriguez Jr.*

PHOENIX, AZ

2008 SEP 30 P 1:45

RECEIVED  
B.L.M. AZ STATE OFFICE

POWER OF ATTORNEY

I hereby appoint Alan Peterson as Attorney-In-Fact to sign and execute any and all papers and documents required, in the transaction of any business with regard to mineral claims, and/or the Bureau of Land Management, or any of it's affiliate federal agencies in the state of Arizona.

Signed this Aug day of 20, 08

Printed Name Chris E. Hale

Signed Chris E Hale

Acknowledged before me this 20<sup>th</sup> day of August, 2008

STATE OF ARIZONA } ss.  
COUNTY OF MARICOPA

This instrument was acknowledged before me this 20<sup>th</sup> day of August, 2008, by Christopher Hale in witness whereof I herewith set my hand and official seal.

Marta S. [Signature] NOTARY PUBLIC.



RECEIVED  
B.L.M. AZ STATE OFFICE  
2008 SEP 30 P 1:46  
PHOENIX, AZ

POWER OF ATTORNEY

I hereby appoint Alan Peterson as Attorney-In-Fact to sign and execute any and all papers and documents required, in the transaction of any business with regard to mineral claims. and/or the Bureau of Land Management. or any of it's affiliate federal agencies in the state of Arizona.

Signed this 8th day of September, 2008

Printed Name Eric Peterson

Signed



Acknowledged before me this 8th day of September 2008

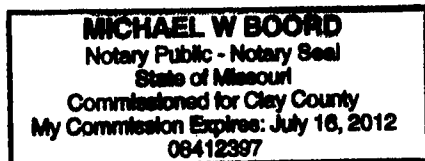

PHOENIX, AZ

2008 SEP 30 P 1:45

RECEIVED  
B.L.M. AZ STATE OFFICE

POWER OF ATTORNEY

I hereby appoint Alan Peterson as Attorney-In-Fact to sign and execute any and all papers and documents required, in the transaction of any business with regard to mineral claims, and/or the Bureau of Land Management, or any of it's affiliate federal agencies in the state of Arizona.

Signed this 14 day of August, 2008

Printed Name Jason W Peterson

Signed Jason W Peterson

Acknowledged before me this 14th day of August, 2008

Luther E. Percy / Notary

My Commission Expires April 25, 2010



RECEIVED  
B.L.M. AZ STATE OFFICE  
2008 SEP 30 P 1:46  
PHOENIX, AZ

**NOTICE!!**

**These documents have been scanned!**

**Do not place un-scanned documents beneath this notice!**

**Do not remove this notice from this file!**

GPO Jacket No. 560-102  
Print Order 61540  
Rise Business Services, LLC  
Job=AZ15 5/22/2019



Box Number= AZ15079



Claim Begin-End: AMC394874-AMC394874

**6 Location Notices-Amendments and Supporting Documents**



AZ15079-16

AMC394407-AMC394878

MINING CLAIM STATUS REPORT

DATA ENTRY \_\_\_\_\_

MTP CHECKED BY YMC  
GEO CHECKED BY YMC

LEAD SERIAL NO. AMC 394874 THROUGH AMC \_\_\_\_\_

# _____	LODE	LOCATION FEE @ \$30 =	\$ <u>30</u>
# _____	PLACER	PROCESSING FEE @ \$15 =	\$ <u>15</u>
# <u>1</u>	ASSOCIATION PL	MAINTENANCE FEE @ \$125 =	\$ <u>125</u>
# _____	MILL SITE	OVERAGE	\$ _____
# _____	TUNNEL SITE	SHORTAGE	\$ _____
		OTHER FEES	\$ _____
ENOUGH LOCATORS		TOTAL	\$ <u>170</u>
YES <input checked="" type="checkbox"/>	NO <input type="checkbox"/>		

OVER-THE-COUNTER  MAIL  TIMELY FILED: YES  NO

LEGAL DESCRIPTION: T 7N R 5E SEC 33

T \_\_\_\_\_ R \_\_\_\_\_ SEC \_\_\_\_\_

T \_\_\_\_\_ R \_\_\_\_\_ SEC \_\_\_\_\_

T \_\_\_\_\_ R \_\_\_\_\_ SEC \_\_\_\_\_

BLM  FOREST SERVICE  Tonto SUBJ TO PL 359: YES  NO

WILDERNESS AREA: NO  YES

SPLIT ESTATE: SX  PX  SRHA  OTHER  N/A   
PROPER NOTICE FILED IF LOCATED ON SRHA LANDS-YES  NO  N/A

RECONVEYED MINERALS ON BLM LANDS REQUIRE OPENING ORDERS FROM 1944 TO 1993. OPEN TO ENTRY ON: \_\_\_\_\_ N/A

COMMENTS/STATUS: VOID  PARTIALLY VOID  PVT MINERALS   
WITHDRAWN LANDS  OTHER

Claimant acknowledges that portions of the following claim(s) site(s) may be void or voidable. \_\_\_\_\_

Signature of claimant \_\_\_\_\_

FINAL ADJUDICATION WB DATE 12/31/09

AMC 394874



AMENDED LOCATION NOTICE FOR AMC 394874

LOCATION NOTICE FOR PLACER MINING CLAIM

NOTICE IS HEREBY GIVEN that the SHOW ME GOLD #3  
\_\_\_\_\_ placer mining claim has been located by  
STEVEN W. PETERSON whose current mailing  
address is 7528 W. SWEET RIVER RD  
TUCSON, AZ 85743

RECEIVED  
BLM AZ STATE OFFICE  
2012 DEC 18 A 9:31  
PHOENIX, ARIZONA  
BLM  
Date  
Stamp

The general course of this claim is NE and it is situated in  
MARICOPA  
County, Arizona.

This claim is 1320' feet in length and 660' feet in width. This claim runs from the  
location monument on which this location notice is posted approximately 660 feet in an EASTERLY  
direction to the SOUTHWEST end line and 1320' feet in a NORTHERLY direction to the NORTHEAST end line.  
This claim is marked by four monuments, one at each corner of the claim.

The location monument on which this notice is posted is situated within Section 33, Township  
7 N, Range 5 E, Gila Salt River Base and Meridian, Arizona. This claim encompasses  
portions of the following legal subdivision(s) if located by legal subdivision or the following quarter section (s),  
section (s), Township (s) and Range (s) SOUTHWEST 1/4 OF SECTION 33, T 7N, R 5E  
\_\_\_\_\_, Gila Salt River Base and Meridian, Arizona.

The locality of this claim with reference to some natural object or permanent monument and additional  
information (if any) concerning its locality are as follows: BEGINNING AT THE USGS BRASS SURVEY MARKER  
PROCEEDING 1320' TO THE NORTH, THEN EAST 1320' TO THE SW CORNER OF THIS CLAIM WHERE A COPY  
OF THIS NOTICE IS POSTED, THEN CONTINUING 660' TO THE SE CORNER OF THIS CLAIM, ALSO MARKED  
WITH A 4' LENGTH OF 2" PVC PIPE, THEN NORTH 1320' TO A 4' LENGTH OF 2" PVC PIPE AT THE  
NORTHEAST CORNER, THEN WEST 660' TO A 4' LENGTH OF 2" PVC PIPE AT THE N.W. CORNER, TH  
EN SOUTH 1320' TO A 4' LENGTH OF 2" PVC PIPE AT THE SW CORNER, BUT EXCLUDING ANY OF THE UNDERW  
DATED AND POSTED on the ground this 12TH day of DECEMBER, 2012 LEATHERS LTD CLAIM THAT  
MAY EXTEND ON TO THIS

LOCATOR (s) STEVEN W. PETERSON [Signature]

ADDITIONAL #10" PROCESSING FEES" PAID BY CHECK Form MCF102  
Revised July 2005

#1111. AMENDMENT FILED & FEES PAID UNDER PROTEST!  
This form is available from the Arizona Department of Mines & Mineral Resources and may be reproduced.

ENTERED INTO COMPUTER

1/2/13 AT

MINING CLAIM MAP

Lode ( ) Placer (X)

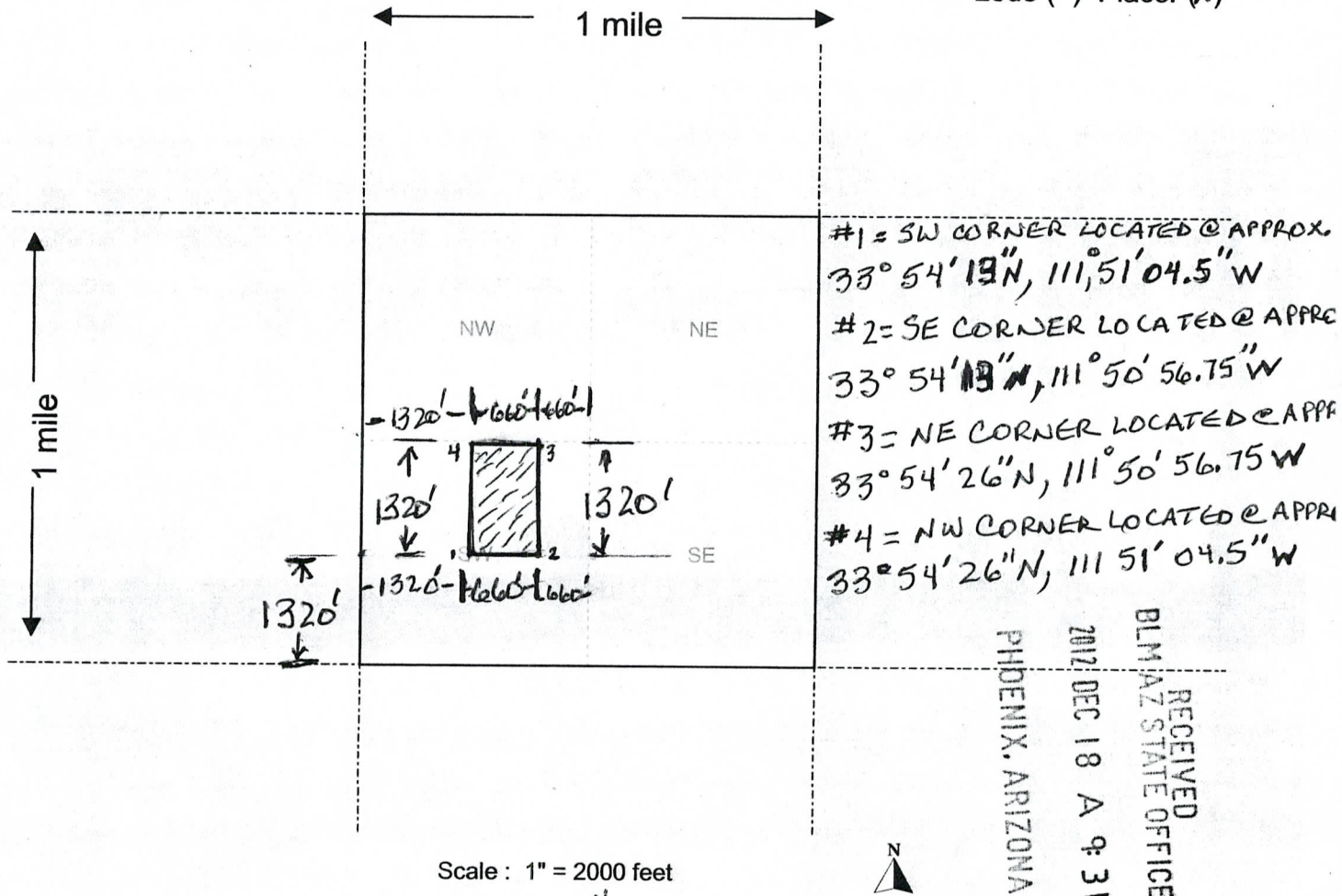

Scale : 1" = 2000 feet

1. The above map depicts the SHOW ME GOLD #3 mining claim, which is located in Section (s) 33, Township 7 N, Range 5 E, Gila and Salt River Base and Meridian, MARICOPA County, Arizona.

2. THE TYPE OF CORNER LOCATION MONUMENTS USED ARE 2" DIAMETER PVC PLASTIC PIPES, 4' IN LENGTH.

3. THE BEARINGS AND DISTANCES IN DEGREES & FEET ARE AS DEPICTED ON THE MAP.

LOCATION NOTICE FOR PLACER MINING CLAIM

NOTICE IS HEREBY GIVEN that the SHOW ME GOLD #3

\_\_\_\_\_ placer mining claim has been located by

ALAN PETERSON whose current mailing

address is 29876 N. 121ST LANE

PEORIA, AZ 85383

RECEIVED  
BLM, AZ STATE OFFICE  
2008 SEP 30 P 1:45  
PHOENIX, AZ  
BLM  
Date  
Stamp

The general course of this claim is NE and it is situated in  
MARICOPA County, Arizona.

This claim is 2640 feet in length and 2640 feet in width. This claim runs from the location monument on which this location notice is posted approximately 2635 feet in a NORTHERLY direction to the NORTH end line and 2640 feet in a EASTERLY direction to the EAST end line.

This claim is marked by four monuments, one at each corner of the claim.

The location monument on which this notice is posted is situated within Section 33, Township 7 N, Range 5 E, Gila Salt River Base and Meridian, Arizona. This claim encompasses portions of the following legal subdivision(s) if located by legal subdivision or the following quarter section (s), section (s), Township (s) and Range (s) SOUTHWEST 1/4 OF SECTION 33, T7N, R5E WITH EXCLUSIONS AS INDICATED BELOW: (\*), Gila Salt River Base and Meridian, Arizona.

The locality of this claim with reference to some natural object or permanent monument and additional information (if any) concerning its locality are as follows: BEGINNING AT A 4' LENGTH OF 2" DIAMETER PVC PIPE

RASS MONUMENT AT THE SW CORNER OF SECTION 33, T7N, R5E, THEN 2635' N TO A 4' LENGTH OF 2" DIAMETER PVC PIPE AT THE NW CORNER, THEN 2640' EAST TO A 4" LENGTH OF 2" DIAMETER PVC PIPE AT THE NE CORNER, THEN 2640' SOUTH TO A 4' LENGTH OF 2" PVC PIPE AT THE SE CORNER, THEN 2640' WEST TO THE POINT OF BEGINNING, BUT EXCLUDING THE PATENTED CLAIM OWNED BY UNDERWOOD LEATHERS, LTD (\*) AND THE RACKENSACK LOBE CLAIM (\*) #AMC 355680, AT THE SOUTHERN BORDER OF THIS CLAIM.

DATED AND POSTED on the ground this 6TH day of SEPTEMBER, 2008.

LOCATOR (s) ALAN PETERSON

Form MCF102  
Revised July 2005

AND 394074

RECEIVED  
 B.L.M. AZ STATE OFFICE  
 2008 SEP 30 P 1:45  
 PHOENIX, AZ  
 Lode ( ) Placer (X)

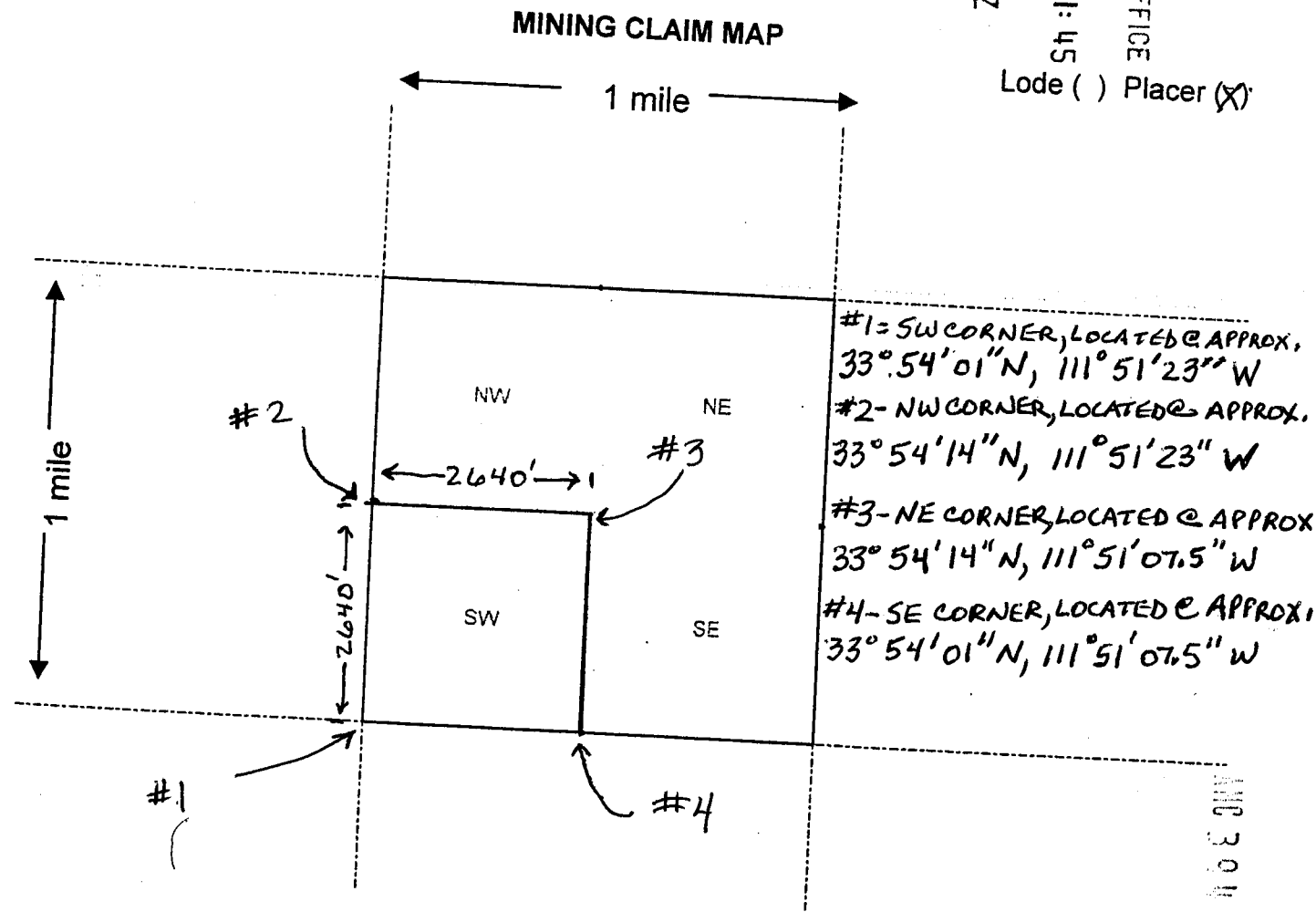

AUG 30 4 07 PM

- The above map depicts the SHOW ME GOLD #3 mining claim, which is located in Section (s) 33, Township 7 N, Range 5 E, Gila and Salt River Base and Meridian, MARICOPA County, Arizona.
- The type of corner and location monuments used are as follows: 2" DIAMETER PVC PLASTIC PIPE, 4' IN LENGTH.
- The bearings and distances in degrees and feet between claim corners are as depicted on the map. ✓

Form MCF100a  
 Revised July 2005

DEPARTMENT OF INTERIOR  
BUREAU OF LAND MANAGEMENT

Input Parameters for Geographic Report with Land

System Id = CR

Admin State = AZ

Geo State =

Casetype Begins With

Case Disp Txt = AUTHORIZED, CANCELLED, EXPIRED, PENDING, REJECTED, RELINQUISHED, VOID, WITHDRAWN

Mer Twp Rng =

Section =

Mtrs = 14 0070N 0050E 033

Commodity =

Commodity Txt =

Pending Org =

Pend Org Decode =

Total Rows Returned: 0

PARTIALLY SURVEYED TOWNSHIP 7 NORTH RANGE 5 EAST OF THE GILA AND SALT RIVER MERIDIAN, ARIZONA

MARICOPA COUNTY

STATUS OF PUBLIC DOMAIN  
LAND AND MINERAL TITLES

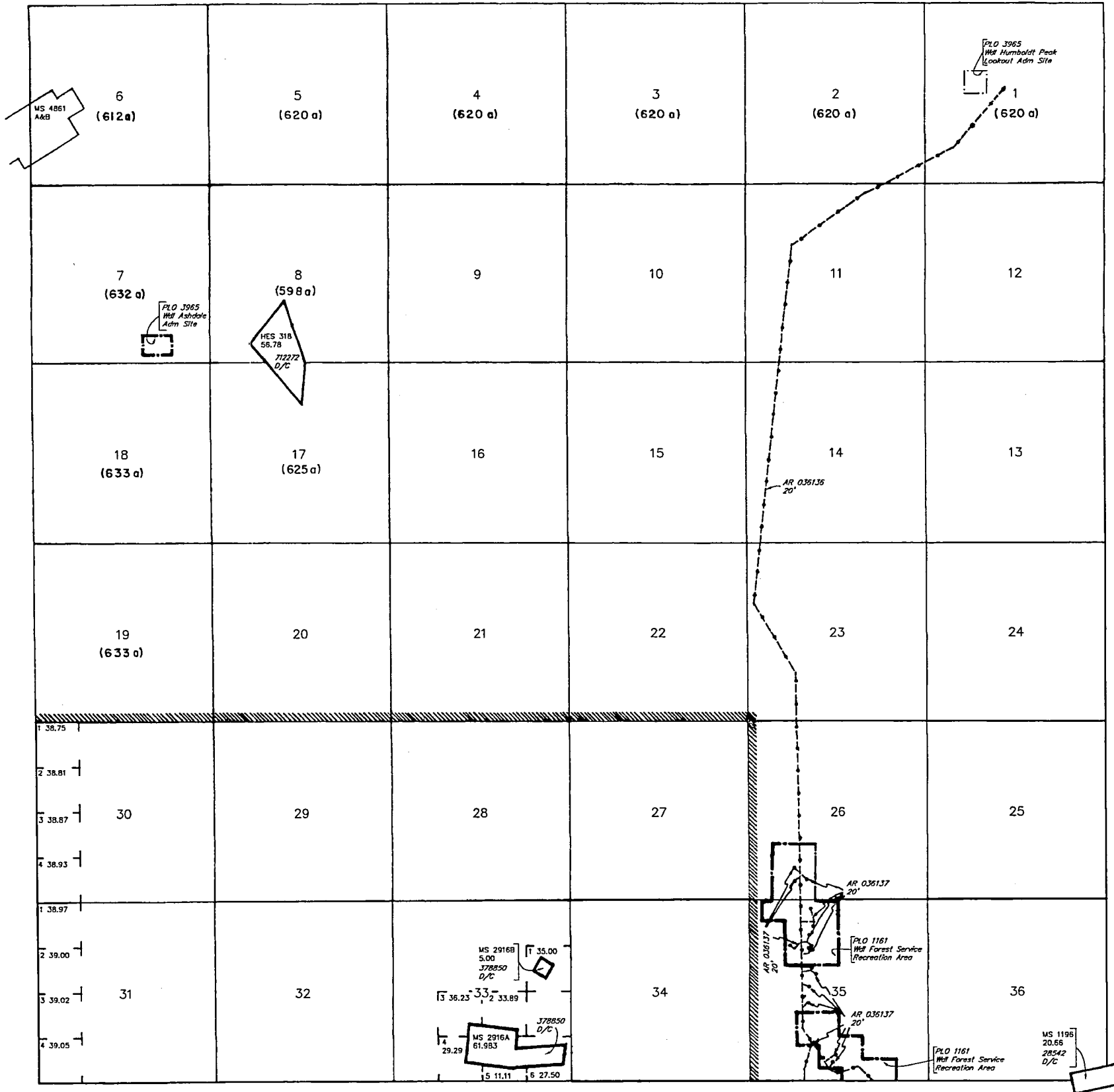

INDEX TO SEGREGATED TRACTS				
TRACT NO	ORIGINAL SURVEY			SUBDIVISION
	T	R	SEC	

FOR ORDERS AFFECTING DISPOSAL OR USE OF UNIDENTIFIED LANDS WITHDRAWN FOR CLASSIFICATION, MINERALS, WATER AND/OR OTHER PUBLIC PURPOSES, REFER TO INDEX OF MISCELLANEOUS DOCUMENTS.

PROTRACTION DIAGRAM NO 54  
 All Tp included in Wof Tonto NF Proc 1672 8/14/1923  
 All Tp included in Determination Area PL167  
 AR 026074  
 MDS 10B SW

---

---

---

---

---

---

---

---

---

---

---

---

---

---

---

---

---

---

---

---

---

---

---

---

---

---

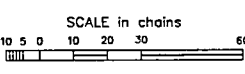

WARNING STATEMENT  
 This plot is the Bureau's Record of Title, and should be used only as a graphic display of the township survey data. Records herein do not reflect title changes which may have been effected by lateral movements of rivers or other bodies of water. Refer to the cadastral surveys for official survey information.

CURRENT TO	MM	CSR Mer
1-29-2004	PV	
		T 7 N
		R 5 E